

PLAN SHOWING THE PROPOSED CONSTRUCTION OF A DWELLING HOUSE IN PLOT NO 16.A.S.NO 182/2 OF PAMMAL VILLAGE, SAMUNDEESWAR NAGAR, PAMMAL TOWN PANCHAYAT, SAIDAPET TALUK, CHENGALPATTU DISTRICT FOR SRI. S. ILANGOVA.

SCALE: 1/100 OR 1 INCH = 8 FEET.

| RFR | PARTICULARS | SIZE | |
|----------------|---------------------------------|-------------|-----------|
| | | IN METRIC | IN FT |
| D | C.W. DOOR PANELLED | 0.99 X 1.98 | 3.3 X 6.6 |
| D ₁ | DO - DO - | 0.91 X 1.98 | 3.0 X 6.6 |
| D ₂ | C.W. DOOR FRAME WITH A.C. SHEET | 0.76 X 1.83 | 2.6 X 6.0 |
| W | WINDOW PANELLED WITH IRON BARS | 1.22 X 1.32 | 4.0 X 4.0 |
| W ₁ | DO - DO - | 0.91 X 1.22 | 3.0 X 4.0 |
| W ₂ | DO - DO - | 0.91 X 0.91 | 3.0 X 3.0 |
| V | VENTILATOR (R.C. JALY) | 0.61 X 0.45 | 2.0 X 1.6 |
| CB | CUP-BOARD WITH R.C.C. SLAB | 0.91 X 1.98 | 3.0 X 6.6 |
| WR | WARD-ROBE WITH R.C.C. SLAB | 1.22 X 1.98 | 4.0 X 6.6 |

AREA CALCULATIONS
 PLINTH AREA: - 40.18 SQ.M OR 432 SQ.FT.
 FLOOR AREA: - 31.15 SQ.M OR 335 SQ.FT.
 PLOT AREA: - 137.35 SQ.M OR 1477 SQ.FT.
 OPEN AREA: - 97.17 SQ.M OR 1045 SQ.M

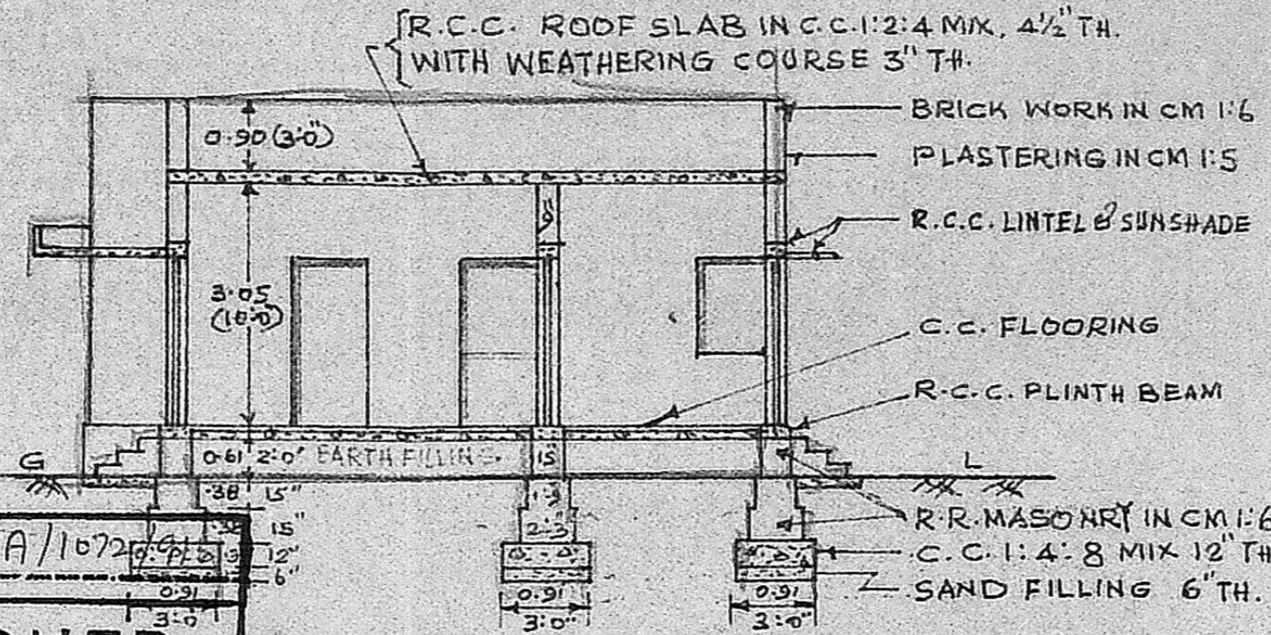
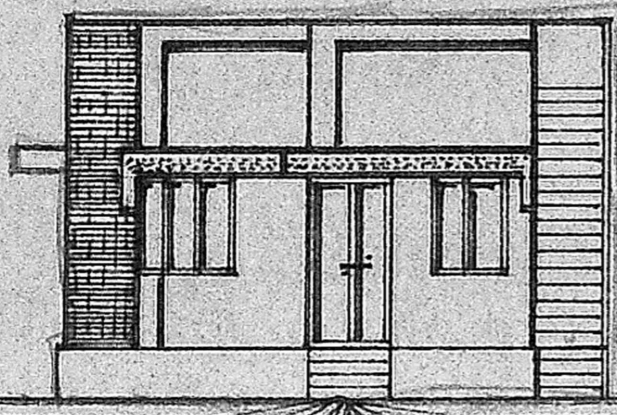

Planning Permit No. A/10720/91
APPROVED
 SUBJECT TO THE CONDITIONS IN THIS OFFICE LETTER.
 No. A/1939/91 Date 7-9-91
 For Member Secretary
 MADRAS METROPOLITAN DEVELOPMENT AUTHORITY
 MADRAS - 600 008.

SECTION ON AB

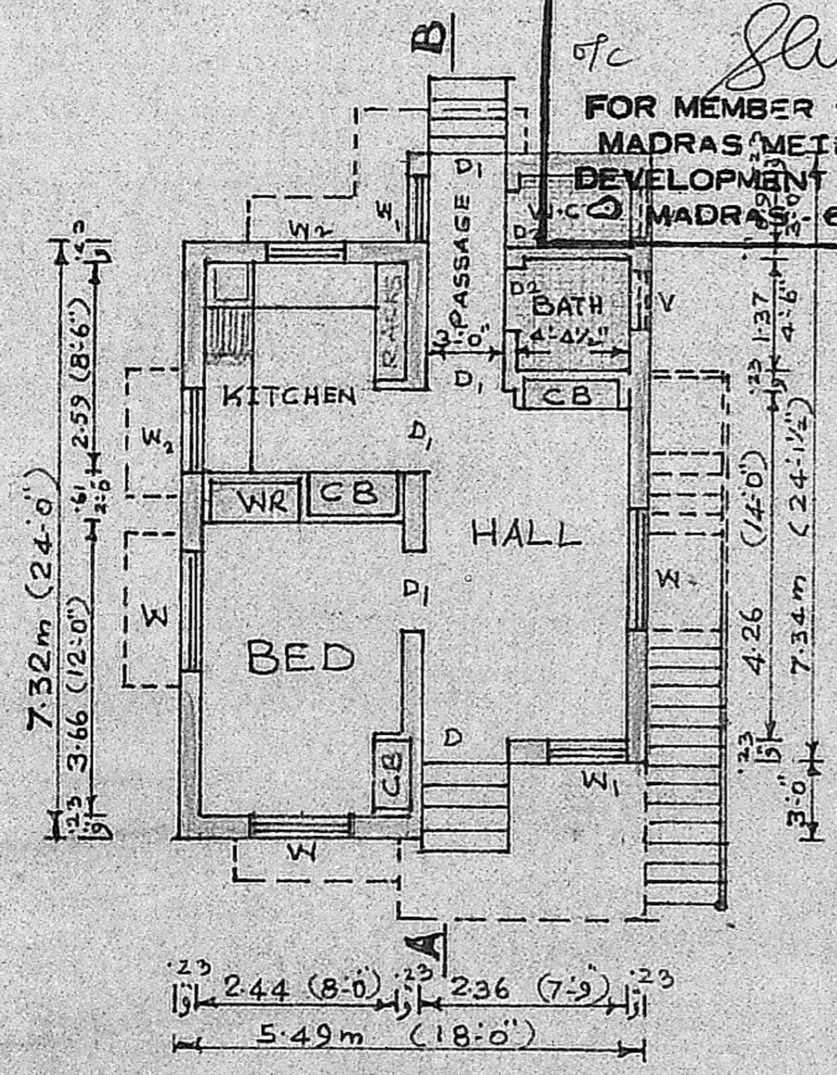

PLAN

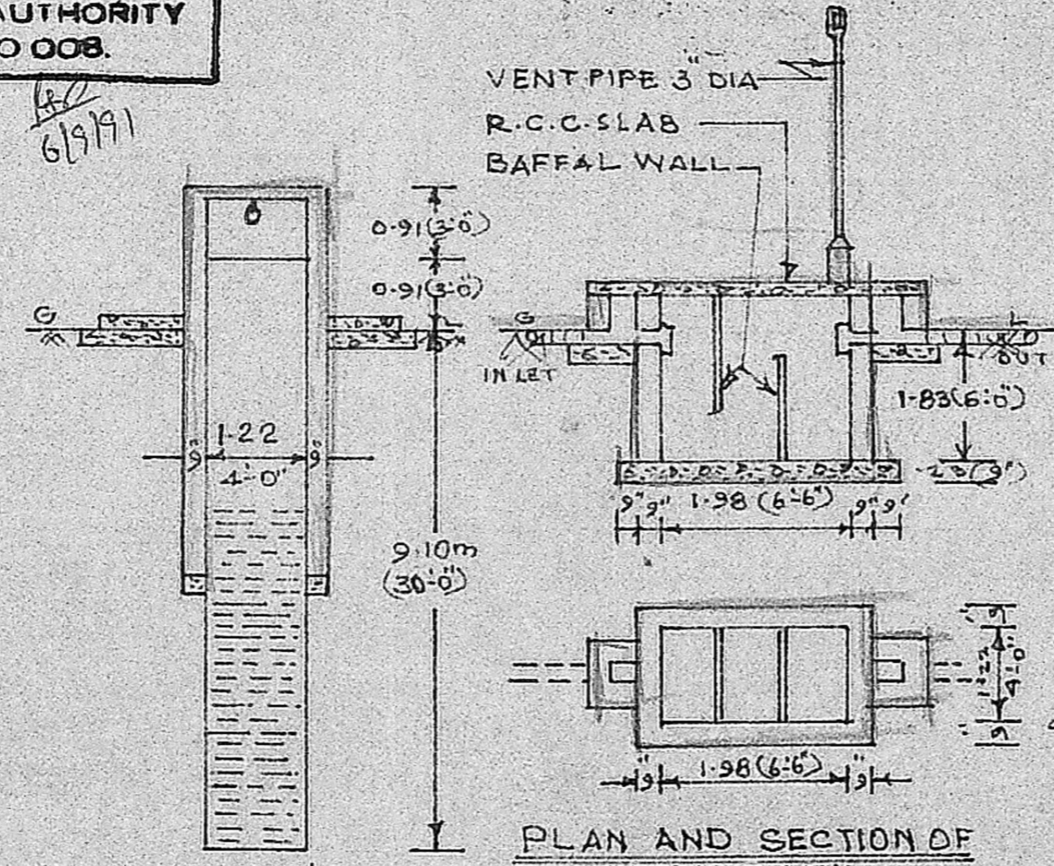

SECTION THRO WELL

PLAN AND SECTION OF SEPTIC TANK

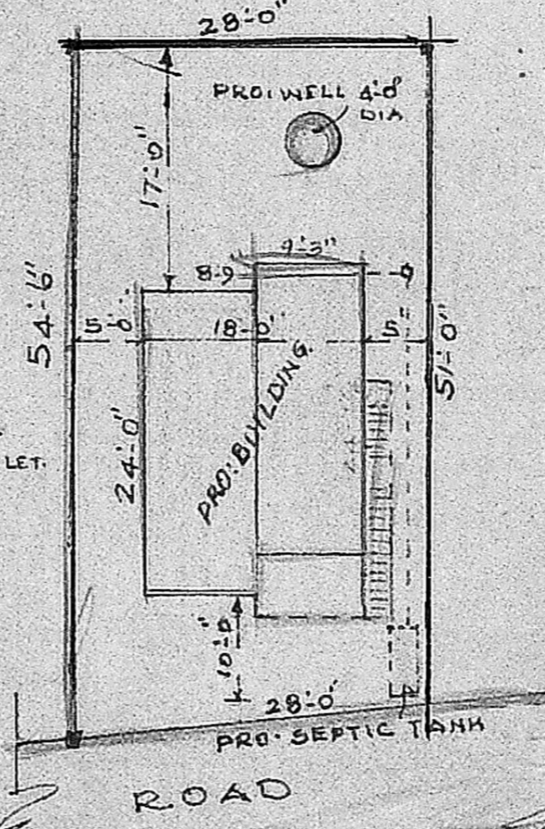

SITE PLAN SCALE: 1"=16'

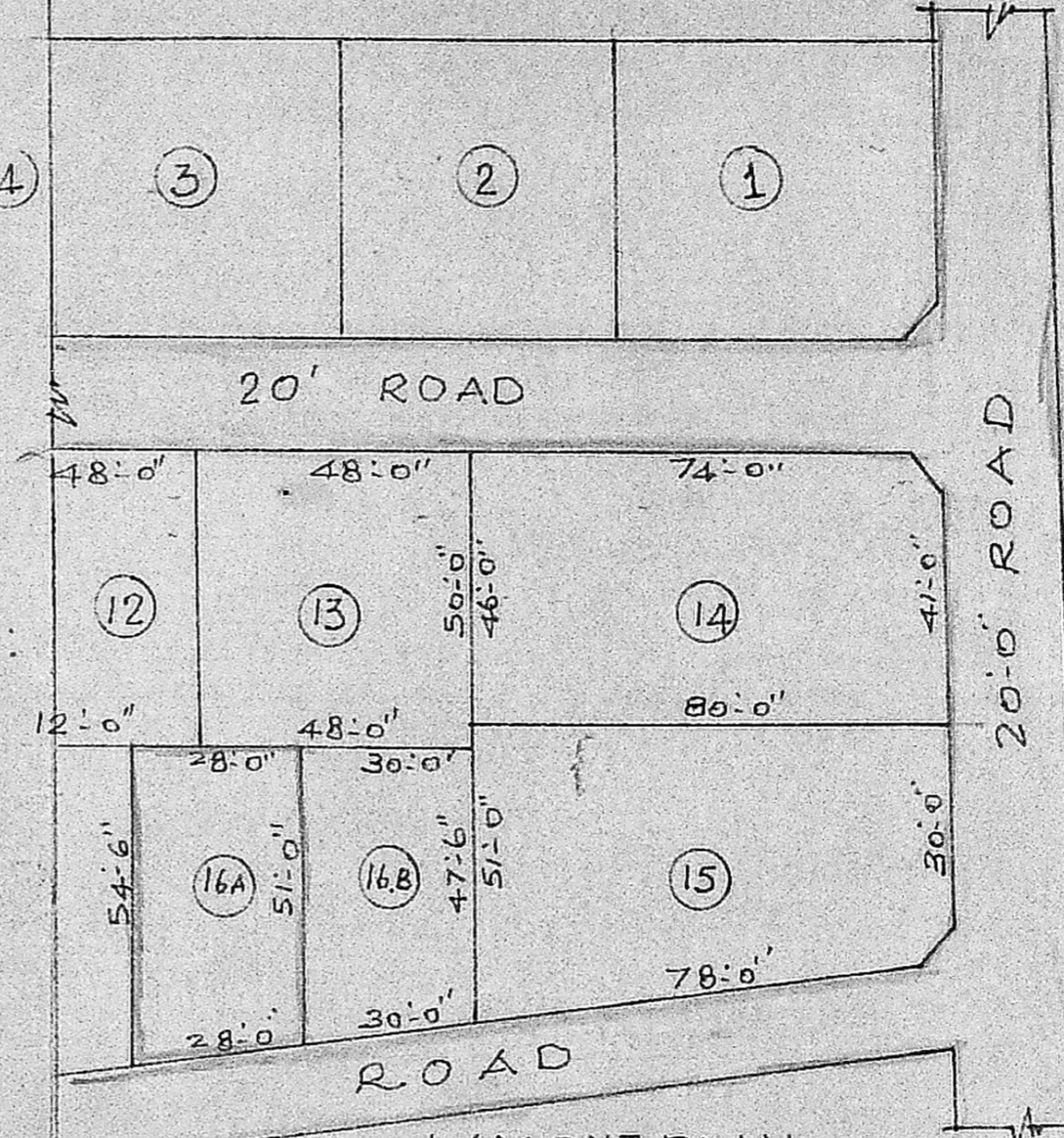

LAYOUT PLAN SCALE: 1"=32'-0"

NOTE:-
 1. PROPOSALS ARE SHOWN IN RED
 2. EXG. ROADS ARE SHOWN IN GREEN
 A. VENUGOPAL
 ABE (Hrd)

| | |
|---|-------------------|
| SE/amborow | OWNER |
| CONSULTING CIVIL ENGINEER LICENSE SURVEYOR CLASS I CORPORATION OF MADRAS 3, NELLAKANDAN STREET NUNGAMBAKKAM LAKE AREA MADRAS-600 034 | LICENSED SURVEYOR |